

Schonell® Card

Designed and Developed in
Singapore by Schonell
<https://www.schonell.co>
Copyright © 2014- Schonell
All rights reserved.

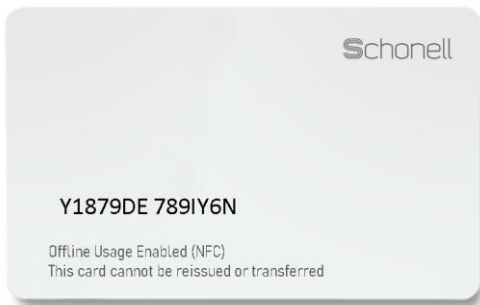

Unlock convenience and security with the Schonell card, designed specifically for Schonell Access Systems.

Our card offers a quick, seamless, and secure way to access your home or office with just a tap. Choose from various unlocking methods, such as contactless tapping or using the Schonell Access app from your smartphone.

Personalized Access Control: each card may be paired to one app, ensuring personalized access for enhanced security. Easily manage who has access, whether it's family members, employees, or guests.

Schonell card is the perfect companion to your Schonell access system, combining ease of use with advanced security features for complete peace of mind.

Download on the
 App Store

GET IT ON
 Google Play

One Card, One Certificate, Superior Clone Proof Technology:

MIFARE DESfire EV3 (M1 CPU based card)
EAL5+ Banking Financial Grade Security Certified Chip
ISO/IEC 14443 A 1-4 and ISO/IEC 7816-4 Compliant
ES/2K3DES/3K3DES/AES Cryptographic Algorithms



Link Card to App:

Access Control App:
Simply tap to grant access from anywhere
No configuration required
Link card and start using immediately
No license fees, No Ads
100% Free for iOS and Android

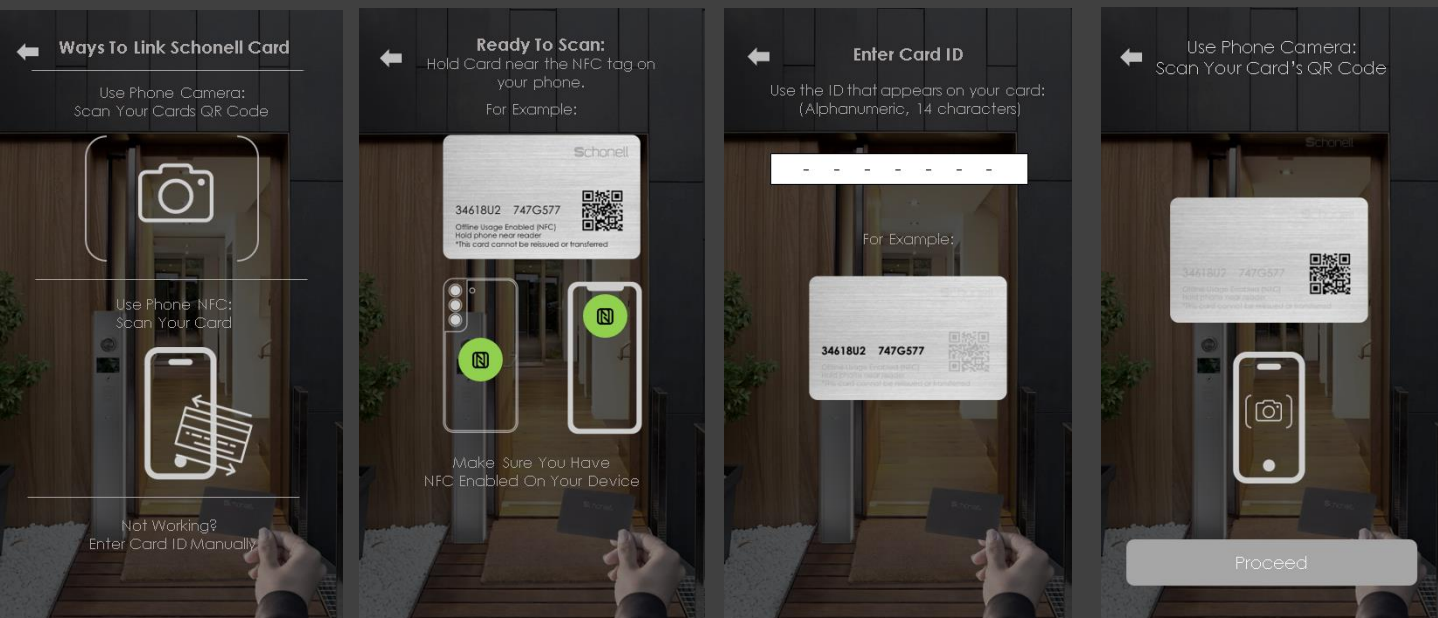

Technical Specifications:

Color: White / Brushed Steel
Material: Epoxy / Stainless steel
Operating Temperature: (-35C to 50C)
Weight: 4g/ 21g
Product Dimensions: 4.20 × 2.60 × 0.3 mm